

Live cattle

Figure 1
Australian live cattle exports and value

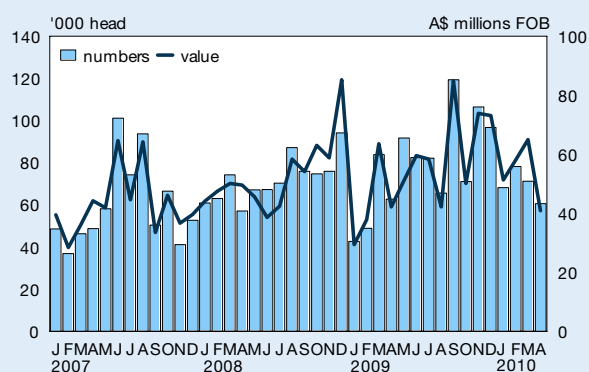

Source: ABS

Figure 2
Australian saleyard and live export cattle prices

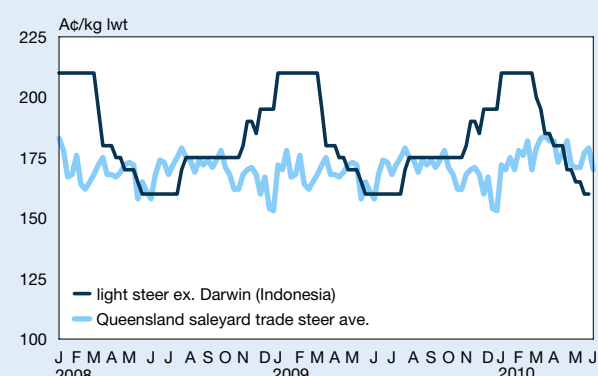

Source: MLA's NLRS, Landmark

Table 1
Australian live cattle exports by port of loading (head)

	Brisbane	Broome	Darwin	Fremantle	Geraldton	Karumba	Port Hedland	Portland	Townsville	Wyndham	other*	Total
Jan-09	1,500		11,535	13,114	10,069			773	3,065		2,725	42,781
Feb-09	1,499		19,812	12,802	8,531			1,900			4,433	48,977
Mar-09	1,500	1,114	23,994	14,655	4,555			507	21,397	10,730	5,391	83,843
Apr-09	1,500	6,268	31,771	1,519				715	9,700	10,359	882	62,714
May-09		20,393	24,613	12,704		2,794	1,175		10,137	17,791	2,136	91,743
Jun-09	1,500	14,032	22,671	1,735		3,741	1,200	5,350	26,167	4,893	1,170	82,459
Jul-09		19,354	32,974	13,324		1,700	2,610	6,000		5,930	333	82,225
Aug-09	1,499	15,924	21,867	3,572		5,110	8,080			7,221	2,347	65,620
Sep-09	1,500	12,444	51,817	17,613		3,361	5,030	7,387	13,937	5,843	417	119,349
Oct-09	1,500	7,100	25,215	4,148	2,300	1,301	4,800	4,694	13,427	6,667	1	71,153
Nov-09	1,500		49,052	24,856	6,985			4,405	12,986	6,040	712	106,536
Dec-09	1,781		37,957	18,459	15,848			7,802	13,549		1,347	96,743
2009	15,279	96,629	353,278	138,501	48,288	18,007	22,895	39,533	124,365	75,474	21,894	954,143
Jan-10	1,499		25,142	23,150	7,652			7,415			3,359	68,217
Feb-10	1,500		23,306	31,133	11,125			2,745	6,129		1,713	77,651
Mar-10	1,500	6,271	31,050	16,171	4,300			8,887			3,103	71,282
Apr-10	1,499	22,504	28,176	304				1,677		6,243	220	60,623
2010	5,998	28,775	107,674	70,758	23,077			20,724	6,129	6243	8,395	277,773

Source: ABS

* = Adelaide, Innisfail, Mackay, Melbourne, Perth, Port Adelaide, Sydney

Figure 3
Australian live cattle exports to Indonesia

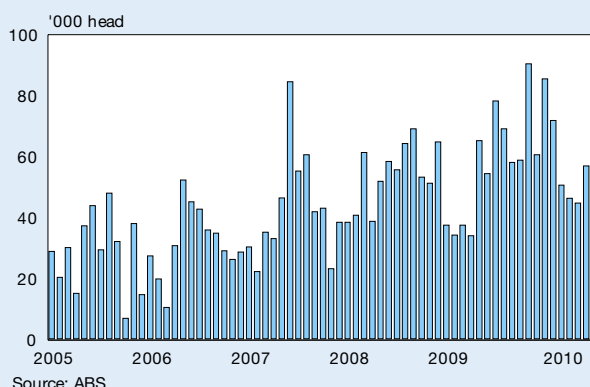

Figure 4
Australian live cattle exports by state

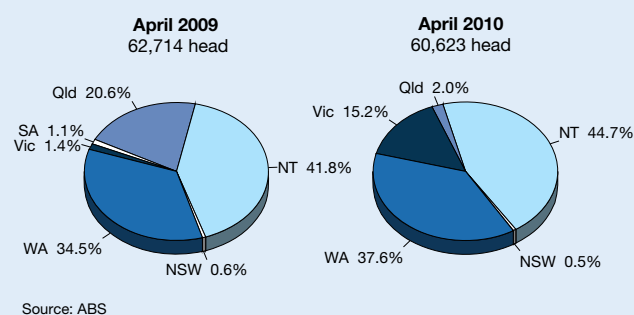

Table 2
Australian live cattle exports by destination (head)

	Apr-09	Apr-10	% change	Jan - Apr 09	Jan - Apr 10	% change
Bahrain	1,419	-	-	3,062	-	-
Brunei	880	-	-	1,719	716	-
China	16	-	-	1,910	16,592	769%
Egypt	-	-	-	-	16,165	-
Indonesia	54,616	57,143	5%	192,012	199,422	4%
Israel	-	-	-	-	8,644	-
Japan	1,500	1,499	0%	6,729	6,540	-3%
Jordan	-	-	-	9,965	9,929	-
Kuwait	450	-	-	2,174	584	-73%
Libya	-	-	-	-	9,739	-
Malaysia	2,000	-	-	6,745	1,273	-81%
Mauritius	-	-	-	-	800	-
New Zealand	1	-	-	1	-	-
Oman	365	-	-	374	-	-
Pakistan	-	104	-	-	104	-
Philippines	1,467	-	-	4,467	-	-
Qatar	-	200	-	200	200	0%
Saudi Arabia	-	-	-	8,689	-	-
Russian Federation	-	1,677	-	-	6,793	-
UAE	-	-	-	268	272	1%
Asia	2,299	104	-95%	4,781	35,368	640%
Middle East	3,418	1,699	-50%	32,493	17,525	-46%
other	56,997	58,820	-	201,041	224,880	-
Total	62,714	60,623	-3%	238,315	277,773	17%

Source: ABS

Live sheep

Table 3
Australian live sheep exports by destination (head)

	Apr-09	Apr-10	% change	Jan - Apr 09	Jan - Apr 10	% change
Kuwait	104,757	98,402	-6%	287,970	344,119	19%
Saudi Arabia	68,218	-	-	252,763	132,928	-47%
Oman	37,539	8,000	-	167,523	16,000	-90%
Bahrain	96,814	45,000	-54%	275,685	147,000	-47%
Jordan	-	-	-	63,671	105,407	-
Qatar	25,000	80,000	220%	104,425	146,061	40%
Israel	-	-	-	-	12,000	-
UAE	13,602	8,000	-41%	38,312	21,517	-44%
Malaysia	423	1,014	140%	9,625	3,022	-69%
Libya	-	-	-	-	20,000	-
Philippines	208	-	-	208	18	-91%
Singapore	-	-	-	389	1,422	266%
Brazil	-	-	-	-	4	-
Mauritius	-	-	-	-	150	-
China	-	-	-	12	-	-
Argentina	-	-	-	8	-	-
Uruguay	-	-	-	6	2	-
New Zealand	-	-	-	-	6	-
Middle East	345,930	239,402	-31%	1,190,349	945,032	-21%
Asia	423	1,014	140%	10,234	4,462	-56%
other	0	0	-	14	162	-
Total	346,561	240,416	-31%	1,200,597	949,656	-21%

Source: ABS

Figure 5
Australian live sheep exports and value

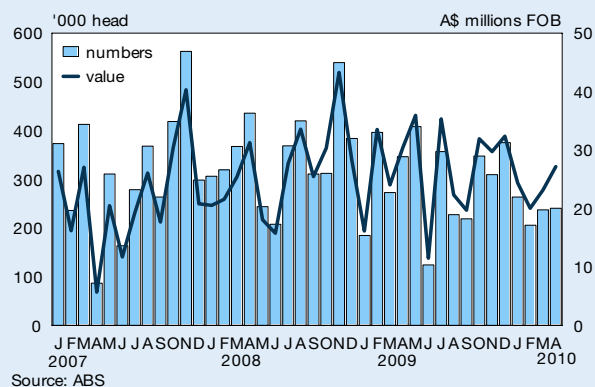

Figure 6
Indicative* WA live wether export prices

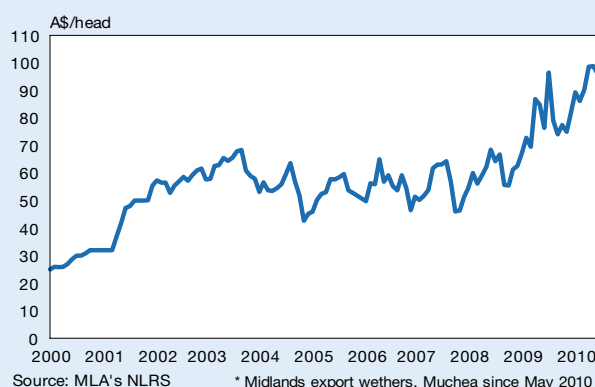

Table 4
Australian live sheep exports by port of loading (head)

	Adelaide	Fremantle	Melbourne	Perth	Port Adelaide	Portland	Sydney	other*	Total
Jan-09	240	140,498		200		43,993		0	184,931
Feb-09		294,558	206		51,242	48,705		1,727	396,438
Mar-09		148,056	150		45,155	78,412	894	0	272,667
Apr-09		250,691	208	135		95,239	288	0	346,561
May-09		381,009	170			25,653	938	0	407,770
Jun-09		82,475	160			41,372	93	0	124,100
Jul-09	50	271,769	647		23,324	60,828		531	357,149
Aug-09	657	105,951	347		39,466	80,243	735	0	227,399
Sep-09	25	99,305	576		77,622	41,154	170	0	218,852
Oct-09		347,186					240	0	347,426
Nov-09	420	149,637	4,107	1,879	54,856	95,136	3,287	0	309,322
Dec-09	216	287,048		330		85,763	1,637	0	374,994
2009	1,608	2,558,183	6,571	2,544	291,665	696,498	8,282	2,258	3,567,609
Jan-10	196	198,205		40		66,404	120	0	264,965
Feb-10	411	160,943	400	50		44,871	367	0	207,042
Mar-10	399	208,080	316	1,143		27,277	18	0	237,233
Apr-10	456	161,678		356		77,724	202	0	240,416
2010	1,462	728,906	716	1,589		216,276	707	0	949,656

Source: ABS

* = Brisbane, Broome, Darwin, Geraldton

Figure 7
Australian live sheep exports by state

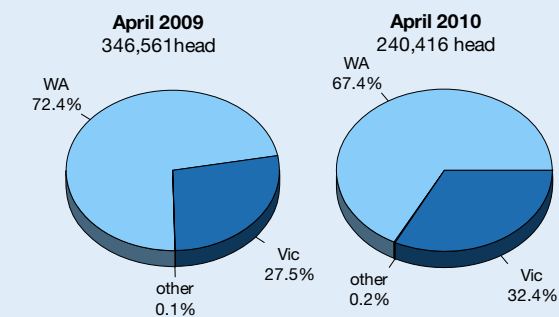

Source: ABS

Figure 8
Australian live sheep export by destination

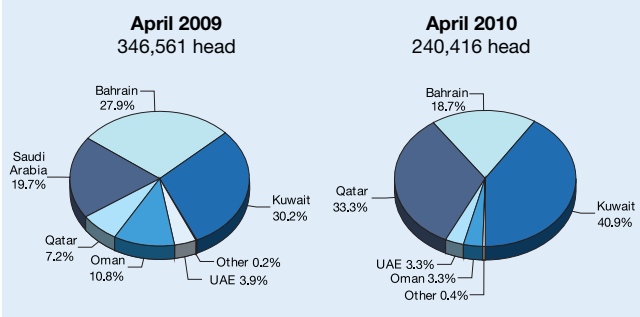

Source: ABS

Live goat

Table 5
Australian live goat exports (head)

	Apr-09	Apr-10	% change	Jan - Apr 09	Jan - Apr 10	% change
Argentina	-	-	-	-	36	-
Brunei	-	-	-	-	880	-
Malaysia	5,891	3,932	-33%	19,082	51,020	167%
Philippines	346	-	-	346	2,089	504%
Singapore	-	-	-	2,139	2,040	-5%
UAE	-	-	-	66	-	-
Total	6,237	3,932	-37%	21,633	56,065	159%

Source: ABS

Figure 9
Australian live goat exports and value

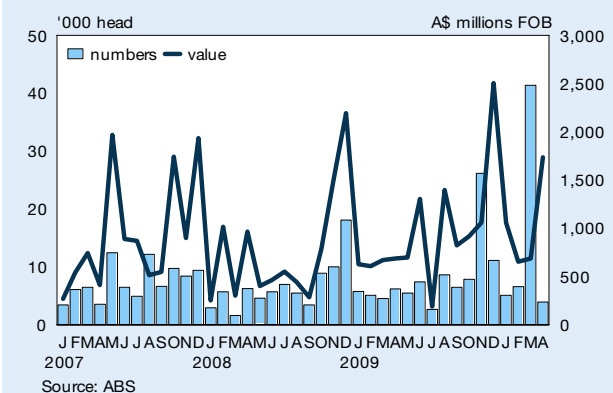

Source: ABS

ISSN 1442-3391

Free to MLA members. Also available on www.mla.com.au

For further information please call toll free 1800 023 100 or 02 9463 9301 or fax 02 9954 0752

© Meat & Livestock Australia, 2010. ABN 39 081 678 364.

MLA makes no representations as to the accuracy of any information or advice contained in *LiveLink-Live export statistics* and excludes all liability, whether in contract, tort (including negligence or breach of statutory duty) or otherwise as a result of reliance by any person on such information or advice.

